

UTOPIA

FOR TRADING
AND EXPORT



Valve

Fire hydrants

Manhole Cover

Steel Pipe

Plactic Pipe

UTOPIA FOR TRADING AND EXPORT



Company Definition

Utopia Trading Company was established in 2006 with a group of accumulated and distinguished national experiences in the field of petroleum services and contracting (pipes - valves - parts) and through the gathering of these experiences a distinguished work team was formed that includes many different specialties and who pledged to exert the highest level of effort and work And according to the latest international technology, with the aim of reaching customer satisfaction by adopting the highest quality standards in addition to the reasonable price and speed of implementation

Company Vision

Utopia Trading Company to be one of the first companies to provide these services at the local, regional and international levels through relentless pursuit and firm determination to achieve further progress and development in accordance with the strategic plans set in place to gain more confidence from our customers and take them to broader horizons of quality and mastery.

Company Mission

Utopia Trading Company to be one of the first companies to provide these services at the local, regional and international levels through relentless pursuit and firm determination to achieve further progress and development in accordance with the strategic plans set in place to gain more confidence from our customers and take them to broader horizons of quality and mastery.

Company Values

Customer first and last

Our basic motto that we raise and abide by, and our goal that we are working to achieve is to serve the customer at the best service.



Our Products: Globe Valve

Materials Specifications

Item No.	Description	Material	DIN
1	Body (1)	Cast Iron	0.6025
	Body (2)	Ductile cast iron	0.7043
	Body (3)	cast steel	1.0619
2	Bonnet (1)	Cast Iron	0.6025
	Bonnet (2)	Ductile cast iron	0.7043
	Bonnet (3)	cast steel	1.0619
A	Seat Ring	Stainless Steel	1.4021
3	Plug	Stainless Steel	1.4021
4	Stem	Stainless Steel	1.4021
6	Bonnet gasket	Pure graphite, 98% reinforced by Means of stainless-steel foil	
7	Gland packing	Pure graphite, 98%	
8	Stud bolt	Alloy Steel	1.7218
9	Hexagon nut	Alloy Steel	1.1181
10	Handwheel	Cast Iron	0.6025
11	Threaded Bushing	Carbon Steel	1.0715

Operating Temperature °C	Pressure - Temperature - Rating		
	GG-25 PN 16	GGG 40.3 PN 25	GS-C25N PN 40
-10	16	25	40
20	16	25	40
100	16	25	40
120	16	25	40
150	15.1	24	37.7
200	12.8	23	35
250	11.2	21.8	32
300	9.6	20	28
350	---	17.5	24
400	---	---	21

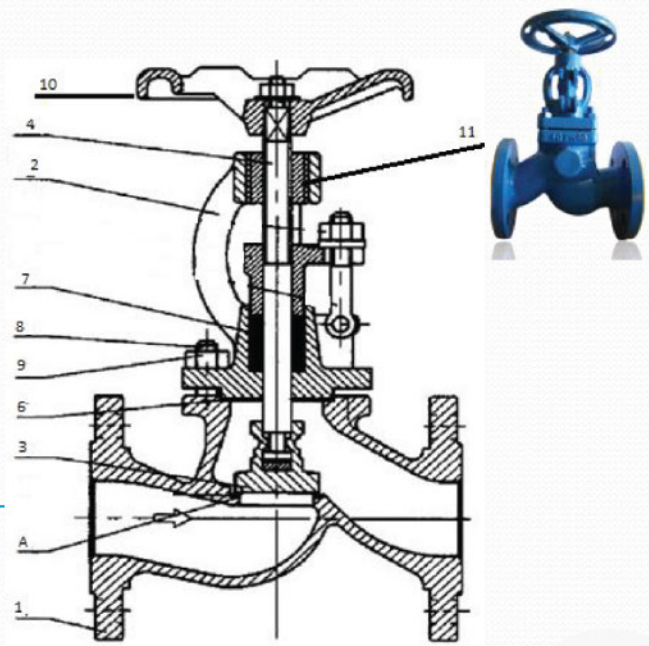

- Cast steel PN 40
- Cast Iron PN 16
- DN 15 - 200
- Type / G 1030

Materials Specifications

Item No.	Description	Material	DIN
10	Body Cover	Cast Iron	0.6025
		Ductile cast iron	0.7043
		cast steel	1.0619
11	Lift check disc	Stainless Steel	1.4021
12	Return spring	Stainless Steel	1.4021

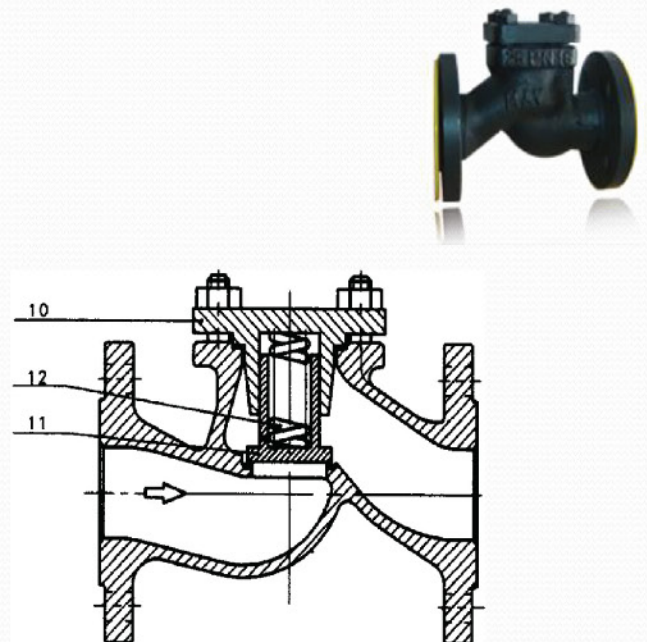

PN	DN	L	H1	H2	H3	H4	H5	H6	H7	D1	Flanged ends						Weight (Kg)					
											d2	65	16	45	2	4	Bolts		With flanged ends			
																	Thread	d3	Type 1030/1230	Type 1064	Type 3030	Type 7305
16	15	130	205	7	175	215	6.5	80	80	125	95	65	16	45	2	4	M12	14	5	5.2	3.3	3.5
	20	150	205	7	175	215	6.5	80	80	125	105	75	18	58	2	4	M12	14	5.7	5.9	4.3	4.2
	25	160	205	7	175	215	6.5	80	80	125	115	85	18	68	2	4	M12	14	6.8	7	5	4.8
	32	180	235	10	200	250	8	90	85	160	140	100	18	78	2	4	M16	18	10.3	10.7	7.5	9.5
	40	200	260	16	225	275	8.5	120	115	160	150	110	18	122	3	4	M16	18	13.8	14.2	10.5	11.5
	50	230	260	21	225	275	10.5	120	130	160	165	125	20	102	3	4	M16	18	17	17.4	12.5	14.5
	65	290	315	30	250	340	16	135	155	200	185	145	18	122	3	4	M16	18	22	24.5	18.5	19.5
	80	310	350	32	280	375	17.5	150	175	250	200	160	20	133	3	8	M16	18	32	35.5	27	30.2
	100	350	375	33	300	430	25	170	200	250	220	180	20	158	3	8	M16	18	44.5	52	40	41.5
	125	400	450	42	360	525	29	180	255	315	250	210	22	184	3	8	M16	18	63.5	75	56	67
40	150	480	465	65	400	580	35	200	285	315	285	240	22	212	3	8	M20	22	78.5	95	78	90
	200	600	530	70	460	650	46	250	370	400	340	295	24	268	3	12	M20	22	147	184	140	160
	15	130	205	7	175	215	6.5	80	80	125	95	65	16	45	2	4	M12	14	5	5.2	3.3	3.5
	20	150	205	7	175	215	6.5	80	80	125	115	85	18	68	2	4	M12	14	5.7	5.9	4.3	4.2
	25	160	205	7	175	215	6.5	80	80	125	115	85	18	68	2	4	M12	14	6.8	7	5	4.8
	32	180	235	10	200	250	8	90	85	160	140	100	18	78	2	4	M16	18	10.3	10.7	7.5	9.5
	40	200	260	16	225	275	8.5	120	115	160	150	110	18	88	3	4	M16	18	13.8	14.2	10.5	11.5
	50	230	260	21	225	275	10.5	120	130	160	165	125	20	102	3	4	M16	18	17	17.4	12.5	14.5
	65	290	315	30	230	340	16	135	155	200	185	145	22	122	3	8	M16	18	23	24.5	19.5	20
	80	310	350	32	280	375	17.5	150	175	250	200	160	24	138	3	8	M16	18	34	35.5	28	30.5
100	350	375	33	300	430	25	170	200	250	235	190	24	162	3	8	M20	22	48	52	40	42	
125	400	450	42	360	525	29	180	255	315	270	220	26	188	3	8	M24	26	69	75	56	67.5	
150	480	465	65	400	580	35	200	285	315	300	250	28	218	3	8	M24	26	94	105	78	91	
200	600	530	70	460	650	46	250	370	400	375	320	34	285	3	12	M27	30	165	185	140	161	

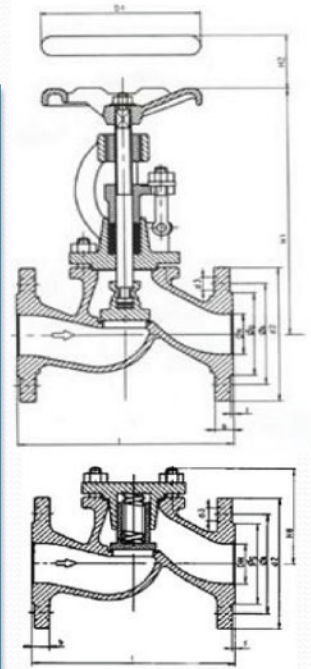

Our Products: Gate Valve

Economic cast iron, full bore gate valve with brass seats. Conforms to DIN3202 F4 with PN10/16 Flange Connections. Ideally suited for water.

Features & Benefits

- ❖ Specifications to DIN3202 F4
- ❖ Inside screw
- ❖ Non rising stem
- ❖ Cast brass seat
- ❖ Bolted bonnet

Pressure & Temperature

- ❖ Pressure range Up to 16 Bar
- ❖ Temperature range -10 °C to 300 °C

Materials Specifications

Body	Cast Iron GG25
Wedge	Cast Iron GG25
Body Seat Ring	Brass
Stem	Stainless Steel
Bonnet	Cast Iron GG25
Handwheel	Cast Iron GG25
Gland Packing	Pure Graphite

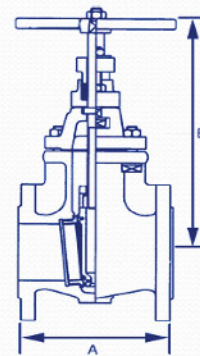

- Cast Iron PN 16
- DN 40 - 300
- Type / GT 400

Size	DN 40	DN 50	DN 65	DN 80	DN 100	DN 125	DN 150	DN 200	DN 250	DN 300
A	140	150	170	180	190	200	210	230	250	270
B	230	245	290	315	355	415	460	545	635	725

Our Products:



SFH- 627

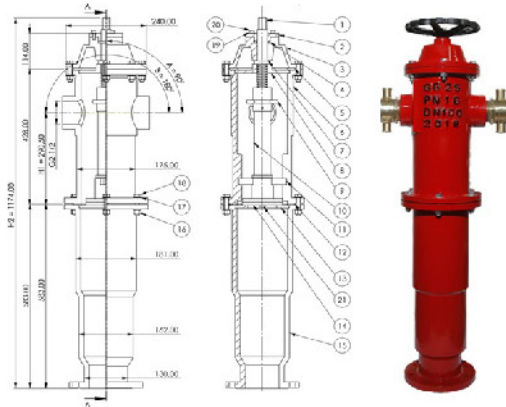

ITEM NO.	PART NUMBER	QTY.	DESC.	Material
1	SFH-PP05	1	Power Screw	Brass
2	SFH-PP02	1	Door Flange	Grey Cast Iron
3	SFH-PP03	1	Cap	Grey Cast Iron
4	SFH-PP12	1	Cap Gasket	Rubber
5	SFH-PP13	1	Cap Seal	Rubber
6	SFH-PP01	1	Upper Body	Grey Cast Iron
7	SFH-PP11	1	O-Ring	Rubber
8	SFH-PP04	1	Head Flange	Galvanized Steel
9	SFH-PP07	1	Power Screw Nut	ARI 304
10	SFH-PP15	1	Pin	ARI 304
11	SFH-PP10	1	Gate Body	ARI 304
12	SFH-PP14	1	Middle Flange Seal	Rubber
13	SFH-PP02	1	Gate Grc	Brass
14	SFH-PP09	1	Gate Seal	Grey Cast Iron
15	SFH-PP06	1	Lower Body	Grey Cast Iron
16	Hexagon Nut 60 4034 - M12 - N	14	Hex Nut M12	Galvanized Steel
17	Washer DIN 125 - S 13	26	Plain Washer	Galvanized Steel
18	DIN EN 24017 - M12 x 40-N	14	Hex Bolt M12x40	Galvanized Steel
19	Washer DIN 125 - A 5.4	3	Plain Washer 5.4	Galvanized Steel
16	DIN 9140 10 x 30 - 55N	3	Hex Nut M10	Galvanized Steel
21	DIN EN 24017 - M10 x 20 - N	1	Hex Bolt M10x20	Galvanized Steel



SFH-615

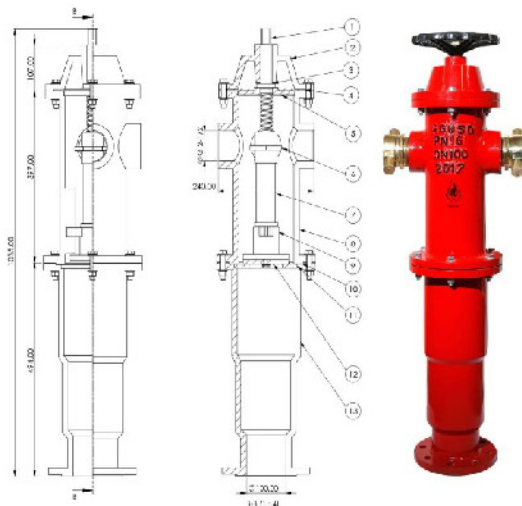

ITEM NO.	PART NUMBER	QTY.	Material
1	SFH-PP02	1	Brass
2	SFH-PP11	1	Ductile Cast Iron
3	SFH-PP15	1	Rubber
4	SFH-PP14	1	Rubber
5	SFH-PP06	1	Ductile Cast Iron
6	SFH-PP05	1	Ductile Cast Iron
7	SFH-PP06	1	ARI 304
8	SFH-PP01	1	Ductile Cast Iron
9	SFH-PP10	1	Ductile Cast Iron
10	SFH-PP12	1	Rubber
11	SFH-PP05	1	Brass
12	SFH-PP09	1	Rubber
13	SFH-PP02	1	Ductile Cast Iron
14	Washer DIN 125 - B 5.5	1	Galvanized Steel
15	DIN EN 24017 - M12 x 40-N	1	Galvanized Steel
16	DIN EN 24017 - M12 x 40-N	1	Galvanized Steel
17	DIN EN 24017 - M12 x 40-N	1	Galvanized Steel
18	Washer DIN 125 - B 5.5	24	Galvanized Steel
19	Hexagon Nut 60 4034 - M12 - N	12	Galvanized Steel



SFH-616

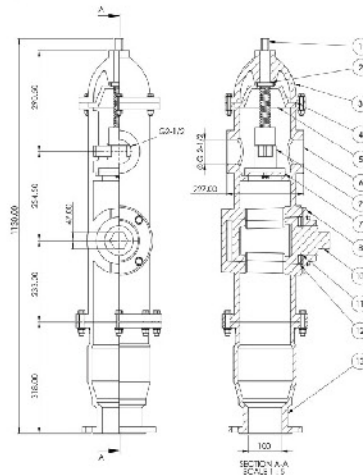

ITEM NO.	PART NUMBER	QTY.	Material
1	SFH-612	1	Brass
2	SFH-616	1	Rubber
3	SFH-611	1	Gray Cast Iron
4	SFH-612	1	Rubber
5	SFH-614	1	Gray Cast Iron
6	SFH-612	1	Gray Cast Iron
7	SFH-613	1	Rubber
8	SFH-614	1	Gray Cast Iron
9	SFH-610	1	Gray Cast Iron
10	SFH-617	1	Gray Cast Iron
11	SFH-615	1	Rubber
12	SFH-615	1	Rubber
13	SFH-618	1	Gray Cast Iron
14	Washer DIN 125 - B 10.5	1	Galvanized Steel
15	DIN EN 24017 - M10x25-N	1	Galvanized Steel
16	DIN EN 24017 - M10x25-N	4	Galvanized Steel
17	DIN EN 24017 - M12x40-N	4	Galvanized Steel
18	Hexagon Nut ISO 4034 - M12 - N	8	Galvanized Steel
19	Washer DIN 125 - B 13	20	Galvanized Steel
20	DIN EN 24017 - M12x40-N	8	Galvanized Steel
21	Hexagon Nut ISO 4034 - M12 - N	4	Galvanized Steel

SFH-626

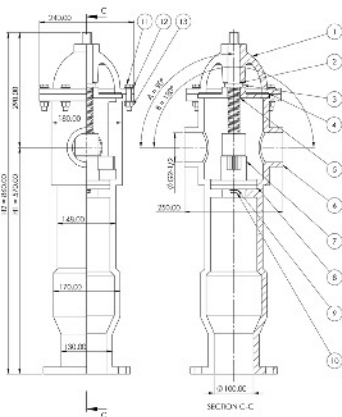

ITEM NO.	PART NUMBER	DESCRIPTION	QTY.	Material
1	SFH-25-P02	Cap	1	Gray Cast Iron
2	SFH-25-P10	O-Ring	1	Rubber
3	SFH-25-P07	Power Screw	1	Brass
4	SFH-25-P11	Cap Seal	1	Rubber
5	SFH-25-P03	Head Range	1	Gray Cast Iron
6	SFH-25-P01	Upper Body	1	Gray Cast Iron
7	SFH-23-P08	Gate Body	1	Gray Cast Iron
8	SFH-23-P09	Gate Seal	1	Rubber
9	Washer DIN 125 - B 10.5		1	Galvanized Steel
10	DIN EN 24017 - M10 x 25-N		1	Galvanized Steel
11	DIN EN 24014 - M12 x 40 x 30-N		5	Galvanized Steel
12	Washer DIN 125 - B 13	Plain Washer 13	10	Galvanized Steel
13	Hexagon Nut ISO 4032 - M12 - W - N	Hex Nut M12	8	Galvanized Steel

Our Products: Steel Pipe

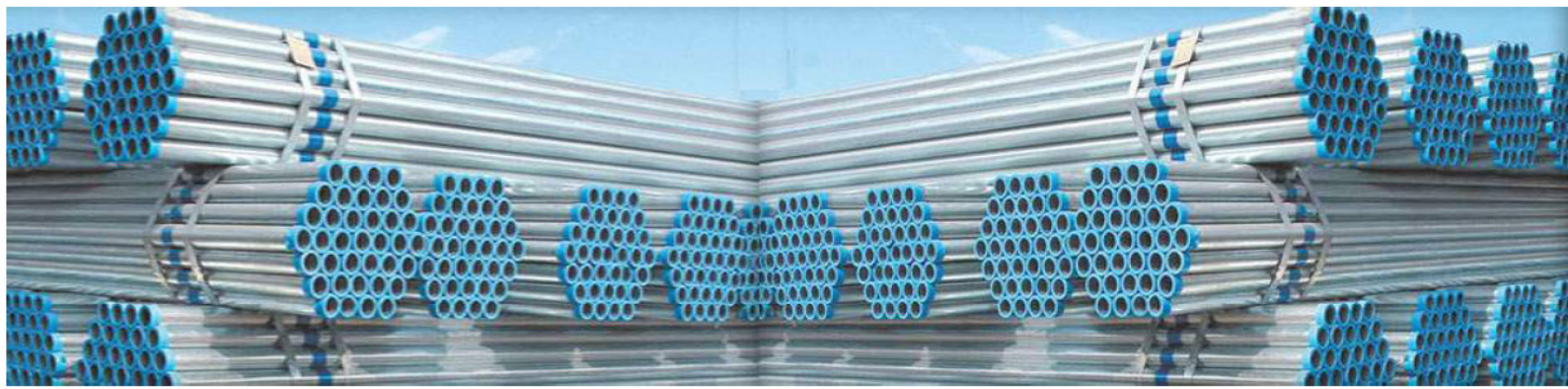

Dimensions ; Weights For Water & Gas Pipes

Nominal Size		Thickness	Outside Dimameter (D)				Weight of Black Pipes			
			Inch		mm		Plain End		Screwed and Socketed	
Inch	mm	mm	MAX	MIN	MAX	MIN	lb/ft	Kg/mt	lb/ft	Kg/mt
2"	15	L 2.0	0.841	0.825	21.4	21.0	0.64	0.95	0.65	0.96
		M 2.6	0.856	0.831	21.7	21.1	0.82	1.22	0.83	1.23
		H 3.2	0.856	0.831	21.7	21.1	0.98	1.45	0.98	1.46
4"	20	L 2.3	1.059	1.041	26.9	26.4	0.94	1.41	0.95	1.42
		M 2.6	1.072	1.047	27.2	26.2	1.06	1.58	1.07	1.59
		H 3.2	1.072	1.047	27.2	26.6	1.27	1.90	1.28	1.91
6"	25	L 2.6	1.328	1.309	33.8	33.2	1.35	2.01	1.36	2.03
		M 3.2	1.346	1.136	34.2	33.4	1.64	2.44	1.65	2.46
		H 4.0	1.346	1.136	34.2	33.4	2.00	2.97	2.01	2.99
8"	32	L 2.6	1.670	1.650	42.5	41.9	1.73	2.58	1.75	2.61
		M 3.2	1.687	1.657	42.9	41.2	2.11	3.14	2.13	3.17
		H 4.0	1.687	1.657	42.9	41.2	2.58	3.84	2.60	3.87
10"	40	L 2.9	1.903	1.882	48.4	47.8	2.19	3.25	2.22	3.29
		M 3.2	1.919	1.889	48.8	48.0	2.43	3.61	2.46	3.65
		H 4.0	1.919	1.889	48.8	48.0	2.98	4.43	3.01	4.47
12"	50	L 2.9	2.370	2.347	60.2	59.6	2.76	4.11	2.81	4.18
		M 3.6	2.394	2.354	60.8	59.8	3.42	5.10	3.47	5.17
		H 4.5	2.394	2.345	60.8	59.8	4.14	6.17	4.19	6.26
14"	65	L 3.2	2.991	2.960	76	75.2	3.90	5.80	3.98	5.92
		M 3.6	3.014	2.969	76.6	75.4	4.38	6.51	4.46	6.63
		H 4.5	3.014	2.969	76.6	75.4	5.31	7.90	5.39	8.05
16"	80	L 3.2	3.191	3.460	88.7	78.9	4.58	6.81	4.69	6.98
		M 4.0	3.524	3.469	89.5	88.1	5.69	8.47	5.80	6.64
		H 5.0	3.524	3.469	89.5	88.1	6.76	10.30	6.84	10.50
18"	100	L 3.6	4.481	4.450	113.9	113.0	6.64	9.89	6.84	10.20
		M 4.5	4.524	4.459	114.9	113.3	8.14	12.20	8.34	12.50
		H 5.4	4.524	4.459	114.9	113.3	9.71	14.50	9.91	14.80

طبقاً للمواصفات الانجليزية B.S. 1387 جداول Light & Med. & heavy



Dimensions ; Weights; and Test Pressures

Nominal Size	Outside Diameter (D)		Wall Thickness		Plain End Weight		Test Pressure Kg / cm ²									
							Grade A		Grade B		Grade X42		Grade X46		Grade X52	
	inch	mm	inch	mm	lb/ft	Kg/mt	Std.	Alt.	Std.	Alt.	X42	X46	X52	X56	X60	X65
48	48	1219.0	0.344	8.70	175.08	259.66	18	22	21	26	37	41	46	50	53	58
			0.375	9.50	190.74	283.35	19	24	23	28	41	45	50	54	58	63
			0.406	10.30	206.37	307.01	21	26	25	30	44	48	54	59	63	68
			0.438	11.10	222.49	330.63	23	28	26	33	48	52	59	63	68	74
			0.469	11.90	238.08	354.23	24	30	28	35	51	56	63	68	73	79
			0.500	12.70	253.65	377.79	26	32	30	38	54	59	68	72	77	84
52	52	1321.0	0.375	9.50	206.76	307.25	18	22	21	26	38	41	47	50	54	58
			0.406	10.30	223.72	332.92	19	24	23	28	41	45	50	54	58	63
			0.438	11.10	241.20	358.55	21	26	24	30	44	48	54	59	63	68
			0.469	11.90	258.11	384.16	22	28	26	32	47	52	58	63	67	73
			0.500	12.70	275.01	409.74	24	30	28	34	50	55	62	67	72	78
56	56	1422.0	0.375	9.50	222.78	330.91	17	21	19	24	35	38	43	46	50	54
			0.406	10.30	241.06	358.57	18	23	21	26	38	41	47	50	54	59
			0.438	11.10	259.91	386.20	19	24	23	28	41	45	50	54	58	63
			0.469	11.90	278.15	413.80	21	26	24	30	43	48	54	58	62	68
			0.500	12.70	296.37	441.37	22	28	26	32	47	51	58	62	66	72
60	60	1524.0	0.375	9.50	238.80	355.69	16	19	18	23	32	36	41	43	47	50
			0.406	10.30	258.40	384.89	17	21	19	25	35	39	43	47	50	54
			0.438	11.10	278.62	415.00	18	23	21	26	38	41	47	51	54	59
			0.469	11.90	298.19	444.15	19	24	23	28	41	45	50	54	58	63
			0.500	12.70	317.73	473.31	21	26	24	30	43	48	54	58	62	68
64	64	1626.0	0.375	9.50	254.82	378.70	14	18	17	21	30	34	38	41	43	48
			0.406	10.30	275.75	410.38	16	20	19	23	33	37	41	44	48	51
			0.438	11.10	297.33	442.04	17	21	20	25	36	39	44	48	51	55
			0.469	11.90	318.22	473.66	18	23	21	26	38	42	48	51	54	59
			0.500	12.70	339.09	505.26	19	24	23	28	41	45	50	54	58	63

Our Products: Grp Pipe



Our Products: Upvc Pipe



Rolex PVC Pressure Pipes for Cold potable Drinking water as per PSI Specification PS 3051/91 Equivalent to BSS 3505

Nominal Size	Outside Diameter		Wall Thickness											
			Class B (6 Bar)			Class C (9 Bar)			Class D (12 Bar)			Class E (15 Bar)		
Inch	Min. mm	Max. mm	Min. mm	Max. mm	kg/M	Min. mm	Max. mm	kg/M	Min. mm	Max. mm	kg/M	Min. mm	Max. mm	kg/M
1/2	21.2	21.5	-	-		-	-		-	-		1.7	2.1	0.15
3/4	26.6	26.9	-	-		-	-		-	-		1.9	2.5	0.22
1	33.3	33.8	-	-		-	-		-	-		2.2	2.7	0.32
1.1/4	42	42.5	-	-		-	-		2.2	2.7	0.41	2.7	3.2	0.50
1.1/2	48	48.5	-	-		-	-		2.5	3	0.54	3.1	3.7	0.65
2	60	60.7	-	-		2.5	3	0.68	3.1	3.7	0.82	3.9	4.9	1.03
3	88.4	89.4	2.9	3.4	1.17	3.5	4.1	1.41	4.6	5.3	1.82	5.7	6.6	2.22
4	113.7	114.9	3.4	4	1.78	4.5	5.2	2.32	6	6.9	3.03	7.3	8.4	3.65
5	139.4	141	3.8	4.4	2.44	5.5	6.4	3.49	7.3	8.4	4.55	9	10.4	5.65
6	167.4	169.1	4.5	5.2	3.46	6.5	7.6	5.01	8.8	10.2	6.57	10.8	12.5	7.95
8	218	220.2	5.3	6.1	5.30	7.5	9	7.72	10.3	11.9	10.04	12.6	14.5	12.17
10	271.6	274.4	6.6	7.6	8.26	9.7	11.2	11.97	12.8	14.8	15.59	15.7	18.1	19.89
12	322.2	325.5	7.8	9	11.6	11.5	13.3	16.85	15.2	17.5	21.91	18.7	21.6	26.68
14	353.7	357.3	8.5	9.8	13.9	12.6	14.5	20.27	16.7	19.2	26.49	-	-	32.16
16	404.3	408.5	9.7	11.2	17.90	14.5	16.7	26.43	-	-	34.15	-	-	46.61

Our Products: PE Pipe



OD D _n (mm)	PE100 Nominal wall thickness e _n (mm)				
	PN0.6	PN0.8	PN1.0	PN1.25	PN1.6
	SDR26	SDR21	SDR17	SDR13.6	SDR11
110	4.2	5.3	6.6	8.1	10
125	4.8	6	7.4	9.2	11.4
140	5.4	6.7	8.3	10.3	12.7
160	6.2	7.7	9.5	11.8	14.6
180	6.9	8.6	10.7	13.3	16.4
200	7.7	9.6	11.9	14.7	18.2
225	8.6	10.8	13.4	16.6	20.5
250	9.6	11.9	14.8	18.4	22.7
280	10.7	13.4	16.6	20.6	25.4
315	12.1	15	18.7	23.2	28.6
355	13.6	16.9	21.1	26.1	32.2
400	15.3	19.1	23.7	29.4	36.3
450	17.2	21.5	26.7	33.1	40.9
500	19.1	23.9	29.7	36.8	45.4
560	21.4	26.7	33.2	41.2	50.8
630	24.1	30	37.4	46.3	57.2
710	27.2	33.9	42.1	52.2	63.6

Our Products: PBE Pipe

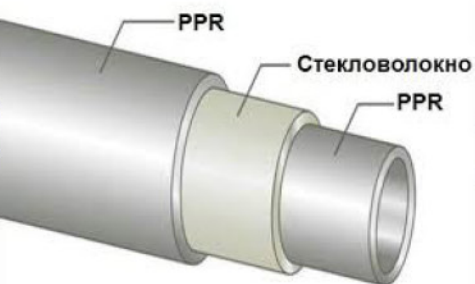
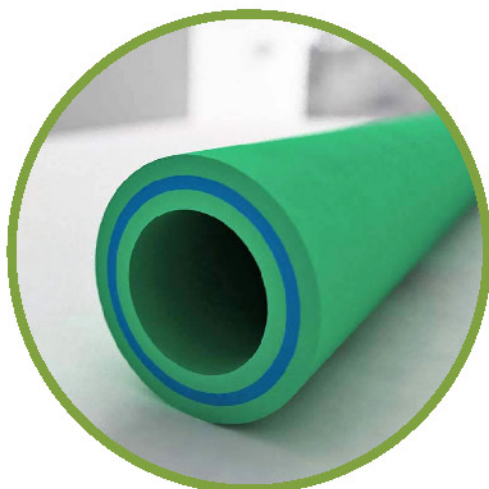

Our Products: manhole cover



ALMASRYA المصرية للصناعات المتطورة

Rectangular Manhole Cover 37*28

Total Weight kg	Cover Size (C*O) mm	Cover Weight kg	Depth (H) mm	Depth (H) mm	Overall Size (O*O) mm	Frame Weight kg	Clear Opening (L*l) mm	EN124 Class	Nominal Size	Code
10.1	375x285	5	44	50	485x391	5.1	338x249	C 250	37x28	RC338-319-C250



ALMASRYA المصرية للصناعات المتطورة

Round Cast Iron Replacement Cover 64cm

Total Weight kg	Cover Size (C*O) mm	Cover Weight kg	Depth (H) mm	Depth (H) mm	Overall Size (O*O) mm	Frame Weight kg	Clear Opening (L*l) mm	EN124 Class	Nominal Size	Code
27	640	27	68.5	101.5	640	-	-	D 400	64	RC640-LM400



ALMASRYA المصرية للصناعات المتطورة

Drainage Grill 45*42

Total Weight kg	Cover Size (C*O) mm	Cover Weight kg	Depth (H) mm	Depth (H) mm	Overall Size (O*O) mm	Frame Weight kg	Clear Opening (L*l) mm	EN124 Class	Nominal Size	Code
20.3	450x420	12.4	53	53	500x520	7.9	390x360	C 250	45 x 42 (GB)	RC390-360-C250

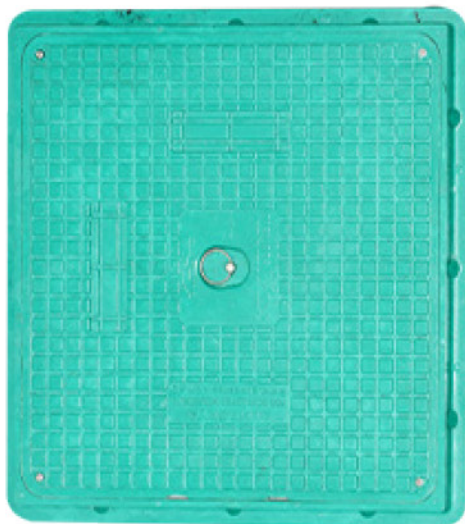

Square Manhole Cover 30*30

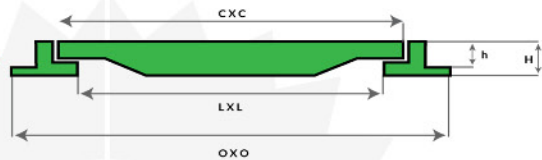

Total Weight kg	Cover Size (C*Cl) mm	Cover Weight kg	Depth (h) mm	Depth (H) mm	Overall Size (O*O1) mm	Frame Weight kg	Clear Opening (L*Li) mm	EN124 Class	Nominal Size	Code
4.1	328*328	2.4	31	37	384*384	1.7	302*302	A 40	30 * 30	SC302-A40

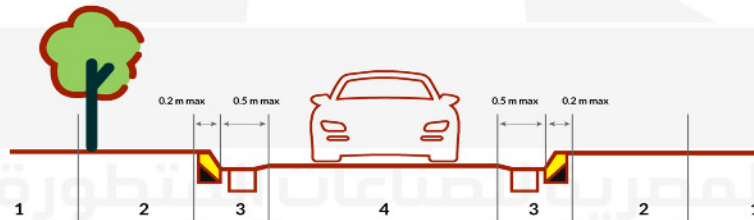

Round Manhole Cover 65cm

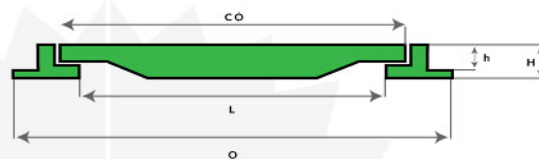

Total Weight kg	Cover Size (C*Cl) mm	Cover Weight kg	Depth (h) mm	Depth (H) mm	Overall Size (O*O1) mm	Frame Weight kg	Clear Opening (L*Li) mm	EN124 Class	Nominal Size	Code
36.5	652	24.5	82	100	775	12.0	635	C 230	65	RC905-C230
36.5	652	24.5	82	100	775	12.0	635	D 600	65	RC905-D600

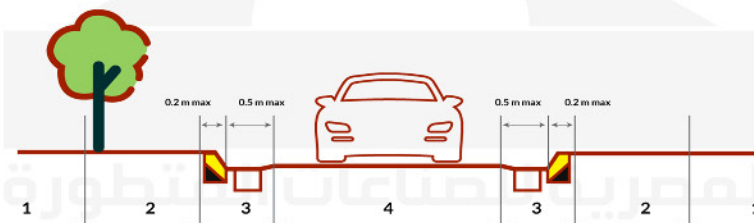

Rectangular Manhole Cover 90*60

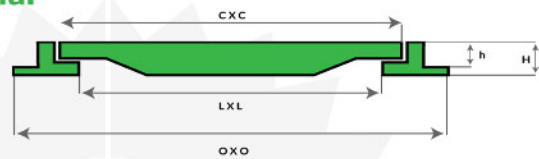

Total Weight kg	Cover Size (C*Cl) mm	Cover Weight kg	Depth (h) mm	Depth (H) mm	Overall Size (O*O1) mm	Frame Weight kg	Clear Opening (L*Li) mm	EN124 Class	Nominal Size	Code
31.7	934*603	31.7	47.5	60	1002*701	10	862*561	I 125	90 * 60	RC902-561-I125

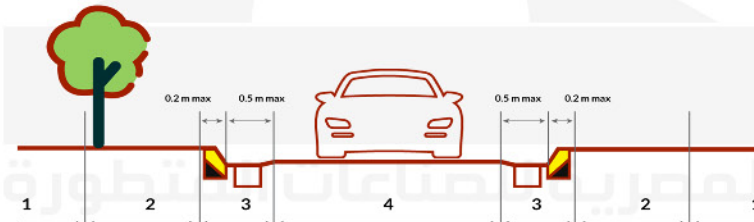



UTOPIA FOR TRADING
AND EXPORT



Utopia
for trading and export

 10 Soliman Ehalaby St. downtown - Cairo - EGYPT

 (00202)- 25757813 - 25758966

 +201061007100 - +201050028900

 Export@utopia-trading.com

 www.utopia-trading.com